



\$490,000

- **Sparkling Pool**
- **Corner Lot**
- **Walk to Schools & Park**
- **Great Location**



1125 Mill Springs

Cottonwood Creek Estates

Richardson

***Delightful and Spacious Family Home with Sparkling Pool & Grassy Yard!
Established Neighborhood within walking distance to UTD Campus, Parks & Elem School!***

- Brick Façade w/Large Inviting Covered Porch
- Quaint Walkup with Mature Shade Tree and Landscaping
- Crown Molding & Wood Flooring in Foyer and Formal Dining
- Great Room is Vaulted with Wall of Paneless Windows offering Stunning View of Pool & Back Yard
- Floor to Ceiling Brick Gas Log Fireplace with Raised Brick Hearth
- Den with Beam Ceiling and Built In Bookcases
- Powder Room off Den
- Kitchen has Raised Breakfast Bar, Rich Cabinetry, Under Mount Lighting, Dishwasher, Electric Cktop & Double Ovens
- Breakfast Area has Bay Window with Built In Wood Hutch
- Master Suite has Crown Molding and Ceiling Fan
- Master Bath features Separate Vanities, Separate Tiled Shower, Garden Tub and His & Hers Walk in Closets
- Large, Sparkling Pool with Cleaning System
- Grassy Yard for Playset or Pets
- 37' x 6' Covered Porch
- Large Patio Area
- Three Spacious Secondary Bedrooms upstairs, WICs
- Two Full Baths
- Separate Utility Room w/Sink, Cabinets & Room for Fridge
- 2 Car Garage w/Access to Backyard Oversized
- Large Utility Closet
- BOB Stained Fence

Recent Repairs

- 2016— Roof, A/C Unit upstairs, Fence Stained, Pool Pump Motor, Hoses & Fittings, Tune up Kit to Polaris 280
- 2014—Windows, Interior Paint
- 2011 A/C Unit downstairs

4 Bedrooms / 3.5 Baths / Great Room / 2 Dining / Den / 2 Car Garage Oversized / Pool

MLS:	13677312	Great Room:	24 x 17	Formal Dining:	15 x 12	Master Bedroom:	18 x 14
Year Built:	1979	Den:	18 x 14	Kitchen:	12 x 12	2nd Bedroom:	16 x 12/2
Lot Size:	0.258	Utility:	8 x 7	Breakfast:	12 x 10	3rd Bedroom:	12 x 11/2
Square Feet:	3,024/tax	2 Car Garage:	Oversized			4th Bedroom:	12 x 11/2
Schools:	Richardson ISD	Canyon Creek Elementary		Richardson North Jr High		Pearce High	

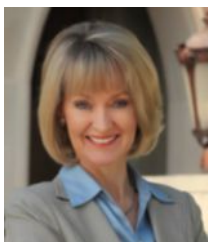

Jane Clark
realty group

Direct: (214) 802-4680

Office: (972) 562-8883

Email: jlclark@kw.com



*Schools subject to verification through Richardson ISD

The information contained herein is furnished by the owner to the best of his knowledge but is subject to verification by the purchaser, and agent assumes no responsibility for correctness thereof. The sale offering is made subject to errors, omissions, change of price prior sale or withdrawal without notice. In accordance with the Law, this property is offered without respect to race, creed, national origin, sex, familial status, or disability.

